

## Jumu'ah

**\*Please make sure to follow parking instructions based on the below image\***  
**DO NOT park in the red lanes. Only in the green.**

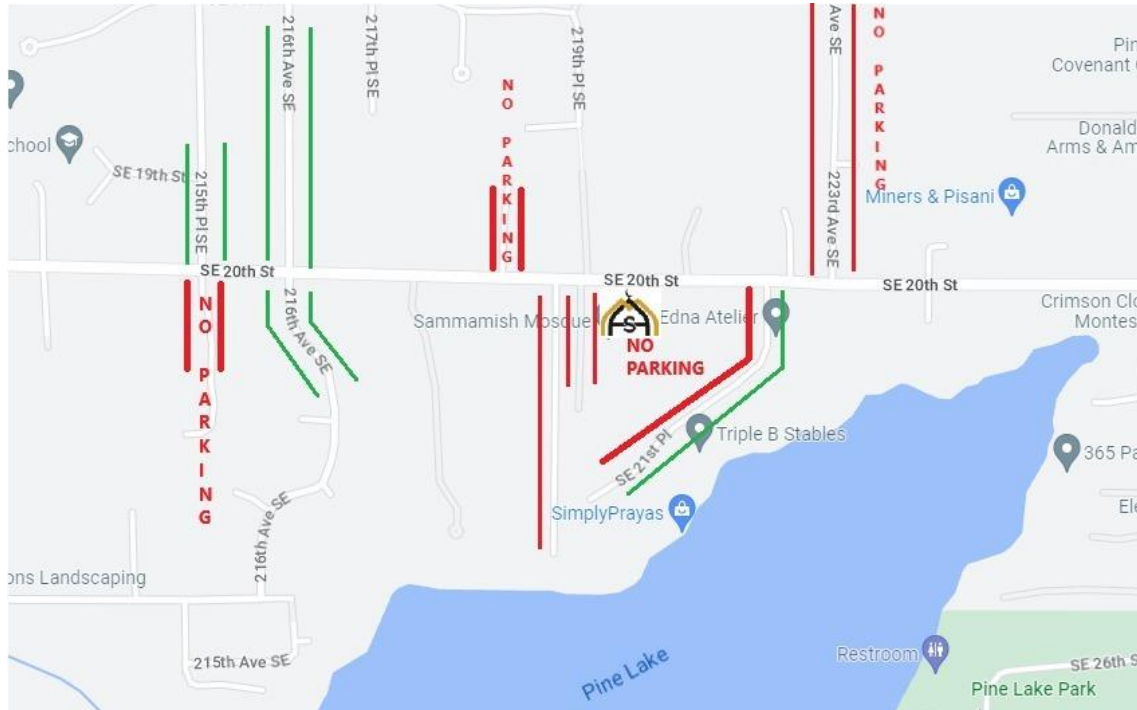







**First Jumu'ah: 1:30 - 2:00 pm**

Who should be your best companion? (Br. Mohamed Nimeri)

**Second Jumu'ah: 2:30 - 3:00 pm**

Signs of The Hour part 5 - major signs (Br. Kazi Ali)

## Prayer Times

Friday, Aug 25, 2023		
9 Safar, 1445		
	STARTS	IQAMAH
 Fajr	<b>4:43 AM</b>	5:30 AM
 Sunrise	<b>6:17 AM</b>	
 Dhuhr	<b>1:10 PM</b>	1:30 PM
 Asr	<b>4:59 PM</b>	6:00 PM
 Maghrib	<b>8:02 PM</b>	8:15 PM
 Isha	<b>9:36 PM</b>	9:45 PM

## Programs



SAMMAMISH MUSLIM ASSOCIATION



# Summer Picnic

September 3 | 11:00am | 22011 SE 20th St, Sammamish WA

ENJOY DELICIOUS FOOD AND OUTDOOR GAMES WITH THE COMMUNITY, INSHALLAH!



Sammamish Muslim Association Presents

## SMA Youth Jr BOYS & GIRLS 8-12 YRS



September Session  
Wednesday 5 to 6 pm  
@ Sammamish mosque



Topic:  
Surahs of the Quran and their meaning.

Class Dates:  
Sep 6th - Oct 4th  
\$60/- for 5 week session  
or \$15/- each class.



Please Zelle to 6507879082 with student name and mention SMA Jr.



## Parking

- SMA parking lot
- Neighborhood: 222nd Ave SE, 216th Ave SE, or 215th PL SE

Please only park in the green lines as shown in the image.

